

Mount Massive Lakes, Inc. Cabin Location Guide

Updated 5-1-21

Contact these residence for assistance in emergency response:

Bryan Hamacher, Manager **719-293-5423** Greg Brunjak, Resident **719-293-0854**

Jordan Joseph Asst MGR **303-859-9086** Bob Tatro, Resident **719-332-8887**

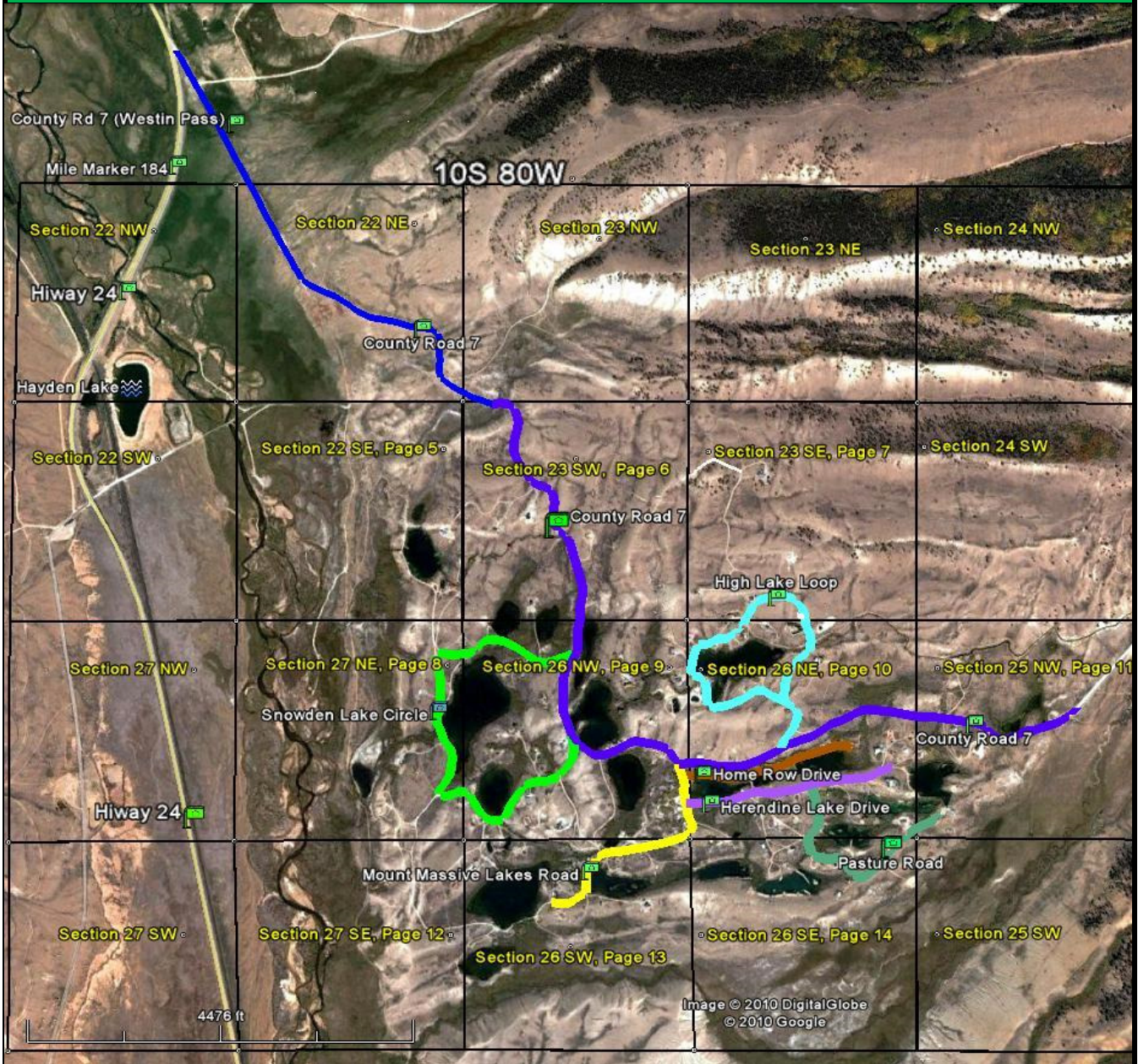

Mount Massive Lakes, Inc.
 1151 County Rd 7
 Leadville, CO 80461
 719-293-5423
www.mountmassivelakes.org

- County Road 7
- Snowden Lake Circle
- Mount Massive Lakes Rd
- Home Row Drive
- Herendine Lake Drive
- Pasture Road
- High Lake Loop

| 10S 80W | | |
|---------|-----|-----|
| H15 | H14 | |
| H22 | H23 | H24 |
| H27 | H26 | H25 |
| H34 | H35 | |
| L3 | L2 | |

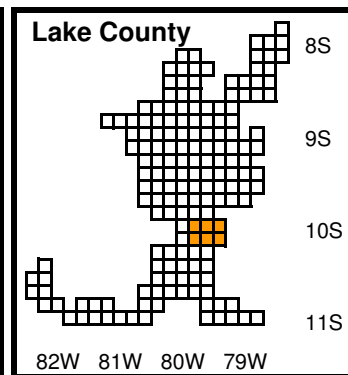

Page
1

| Cabin # | Page # | Grid | Section | Lake County | Road Access | GPS Location |
|---------|--------|------|---------|-------------|------------------------|-------------------------|
| 1 | 9 | C5 | 26NW | H26 | HOME ROW DRIVE | N39°09.136'W106°18.060' |
| 2 | 10 | C1 | 26NE | H26 | HOME ROW DRIVE | N39°09.134'W106°18.044' |
| 3 | 10 | C1 | 26NE | H26 | HOME ROW DRIVE | N39°09.134'W106°18.031' |
| 4 | 10 | C1 | 26NE | H26 | HOME ROW DRIVE | N39°09.136'W106°18.012' |
| 6 | 10 | C2 | 26NE | H26 | HOME ROW DRIVE | N39°09.131'W106°17.981' |
| 7 | 10 | C2 | 26NE | H26 | HOME ROW DRIVE | N39°09.130'W106°17.965' |
| 8 | 10 | C2 | 26NE | H26 | HOME ROW DRIVE | N39°09.129'W106°17.946' |
| 9 | 10 | C2 | 26NE | H26 | HOME ROW DRIVE | N39°09.133'W106°17.931' |
| 10 | 10 | C2 | 26NE | H26 | HOME ROW DRIVE | N39°09.138'W106°19.901' |
| 11 | 10 | C2 | 26NE | H26 | HOME ROW DRIVE | N39°09.136'W106°17.917' |
| 12 | 10 | C2 | 26NE | H26 | HOME ROW DRIVE | N39°09.142'W106°17.888' |
| 13 | 14 | B4 | 26SE | H26 | PASTURE ROAD | N39°08.968'W106°17.710' |
| 14 | 10 | C3 | 26NE | H26 | HOME ROW DRIVE | N39°09.150'W106°17.833' |
| 15 | 10 | C3 | 26NE | H26 | HOME ROW DRIVE | N39°09.158'W106°17.809' |
| 16 | 10 | C3 | 26NE | H26 | HOME ROW DRIVE | N39°09.169'W106°17.785' |
| 17 | 10 | C3 | 26NE | H26 | HOME ROW DRIVE | N39°09.175'W106°17.768' |
| 18 | 10 | C3 | 26NE | H26 | HOME ROW DRIVE | N39°09.177'W106°17.748' |
| 19 | 7 | D1 | 23SE | H23 | HIGH LAKE LOOP | N39°09.543'W106°17.944' |
| 20 | 10 | C4 | 26NE | H26 | HOME ROW DRIVE | N39°09.187'W106°17.716' |
| 21 | 10 | C4 | 26NE | H26 | HOME ROW DRIVE | N39°09.192'W106°17.692' |
| 22 | 10 | C4 | 26NE | H26 | HOME ROW DRIVE | N39°09.196'W106°17.669' |
| 23 | 10 | C4 | 26NE | H26 | HOME ROW DRIVE | N39°09.195'W106°17.643' |
| 24 | 10 | C4 | 26NE | H26 | HERENDINE LAKE DRIVE | N39°09.182'W106°17.573' |
| 25 | 10 | C5 | 26NE | H26 | HERENDINE LAKE DRIVE | N39°09.179'W106°17.560' |
| 26 | 10 | C5 | 26NE | H26 | HERENDINE LAKE DRIVE | N39°09.180'W106°17.513' |
| 27 | 10 | C5 | 26NE | H26 | HERENDINE LAKE DRIVE | N39°09.204'W106°17.556' |
| 28 | 10 | C5 | 26NE | H26 | HERENDINE LAKE DRIVE | N39°09.208'W106°17.519' |
| 29 | 11 | C1 | 25NW | H25 | HERENDINE LAKE DRIVE | N39°09.183'W106°17.479' |
| 30 | 10 | B3 | 26NE | H26 | HIGH LAKE LOOP | N39°09.382'W106°17.757' |
| 31 | 10 | A2 | 26NE | H26 | HIGH LAKE LOOP | N39°09.401'W106°17.991' |
| 33 | 9 | C5 | 26NW | H26 | MOUNT MASSIVE LAKES RD | N39°09.142'W106°18.083' |
| 34 | 9 | D5 | 26NW | H26 | MOUNT MASSIVE LAKES RD | N39°09.125'W106°18.088' |
| 35 | 9 | D5 | 26NW | H26 | MOUNT MASSIVE LAKES RD | N39°09.112'W106°18.103' |
| 36 | 9 | D5 | 26NW | H26 | MOUNT MASSIVE LAKES RD | N39°09.106'W106°18.095' |
| 37 | 9 | D5 | 26NW | H26 | MOUNT MASSIVE LAKES RD | N39°09.092'W106°18.117' |
| 38 | 9 | D5 | 26NW | H26 | MOUNT MASSIVE LAKES RD | N39°09.080'W106°18.126' |
| 39 | 9 | D5 | 26NW | H26 | MOUNT MASSIVE LAKES RD | N39°09.067'W106°18.131' |
| 40 | 9 | D5 | 26NW | H26 | MOUNT MASSIVE LAKES RD | N39°09.054'W106°18.129' |
| 41 | 9 | D4 | 26NW | H26 | MOUNT MASSIVE LAKES RD | N39°09.052'W106°18.139' |
| 42 | 9 | D5 | 26NW | H26 | MOUNT MASSIVE LAKES RD | N39°09.049'W106°18.133' |
| 43 | 13 | A4 | 26SW | H26 | MOUNT MASSIVE LAKES RD | N39°08.988'W106°18.189' |
| 44 | 9 | D5 | 26NW | H26 | MOUNT MASSIVE LAKES RD | N39°09.001'W106°18.113' |
| 45 | 9 | E4 | 26NW | H26 | MOUNT MASSIVE LAKES RD | N39°08.995'W106°18.140' |
| 46 | 6 | C2 | 23SW | H23 | COUNTY ROAD 7 | N39°09.644'W106°18.515' |
| 47 | 13 | A4 | 26SW | H26 | MOUNT MASSIVE LAKES RD | N39°09.053'W106°18.073' |
| 48 | 9 | D4 | 26NW | H26 | MOUNT MASSIVE LAKES RD | N39°09.033'W106°18.162' |
| 49 | 13 | B3 | 26SW | H26 | MOUNT MASSIVE LAKES RD | N39°08.882'W106°18.394' |
| 50 | 13 | B3 | 26SW | H26 | MOUNT MASSIVE LAKES RD | N39°08.915'W106°18.345' |
| 51 | 13 | A2 | 26SW | H26 | SNOWDEN LAKE CIRCLE S | N39°08.980'W106°18.488' |
| 52 | 13 | A2 | 26SW | H26 | SNOWDEN LAKE CIRCLE S | N39°08.988'W106°18.456' |
| 53 | 9 | C2 | 26NW | H26 | SNOWDEN LAKE CIRCLE S | N39°09.164'W106°18.434' |
| 54 | 9 | C2 | 26NW | H26 | SNOWDEN LAKE CIRCLE S | N39°09.213'W106°18.507' |
| 55 | 9 | C2 | 26NW | H26 | SNOWDEN LAKE CIRCLE S | N39°09.176'W106°18.522' |
| 56 | 10 | D2 | 26NE | H26 | HERENDINE LAKE DRIVE | N39°09.095'W106°17.916' |
| 57 | 10 | D2 | 26NE | H26 | HERENDINE LAKE DRIVE | N39°09.091'W106°17.924' |
| 58 | 10 | D2 | 26NE | H26 | HERENDINE LAKE DRIVE | N39°09.095'W106°17.900' |
| 59 | 10 | D2 | 26NE | H26 | HERENDINE LAKE DRIVE | N39°09.103'W106°17.890' |

| Cabin # | Page # | Grid | Section | Lake County | Road Access | GPS Location |
|---------|--------|------|---------|-------------|------------------------|-------------------------|
| 60 | 10 | D3 | 26NE | H26 | HERENDINE LAKE DRIVE | N39°09.046'W106°17.836' |
| 61 | 13 | B2 | 26SE | H26 | HERENDINE LAKE DRIVE | N39°08.996'W106°17.860' |
| 62 | 14 | B3 | 26SE | H26 | HERENDINE LAKE DRIVE | N39°08.962'W106°17.847' |
| 63 | 14 | B3 | 26SE | H26 | HORSE PASTURE DRIVE | N39°08.970'W106°17.742' |
| 64 | 14 | B3 | 26SE | H26 | HORSE PASTURE DRIVE | N39°08.997'W106°17.801' |
| 65 | 10 | D4 | 26NE | H26 | HERENDINE LAKE DRIVE | N39°09.071'W106°17.653' |
| 66 | 10 | D3 | 26NE | H26 | HORSE PASTURE DRIVE | N39°09.071'W106°17.736' |
| 67 | 10 | D3 | 26NE | H26 | HORSE PASTURE DRIVE | N39°09.083'W106°17.741' |
| 69 | 13 | A4 | 26SW | H26 | MOUNT MASSIVE LAKES RD | N39°08.985'W106°18.214' |
| 70 | 9 | C4 | 26NW | H26 | COUNTY ROAD 7 | N39°09.190'W106°18.219' |
| 71 | 10 | D3 | 26NE | H26 | HERENDINE LAKE DRIVE | N39°09.038'W106°17.821' |
| 72 | 13 | A5 | 26SW | H26 | MOUNT MASSIVE LAKES RD | N39°09.013'W106°18.061' |
| 73 | 13 | B3 | 26SW | H26 | MOUNT MASSIVE LAKES RD | N39°08.966'W106°18.337' |
| 74 | 13 | A3 | 26SW | H26 | MOUNT MASSIVE LAKES RD | N39°08.959'W106°18.296' |
| 75 | 8 | D5 | 27NE | H27 | SNOWDEN LAKE CIRCLE S | N39°09.085'W106°18.586' |
| 76 | 9 | B2 | 26NW | H26 | SNOWDEN LAKE CIRCLE N | N39°09.346'W106°18.460' |
| 77 | 5 | C5 | 22SE | H22 | SNOWDEN LAKE CIRCLE N | N39°09.504'W106°18.672' |
| 78 | 9 | B4 | 26NW | H26 | COUNTY ROAD 7 | N39°09.330'W106°18.215' |
| 79 | 9 | D2 | 26NW | H26 | SNOWDEN LAKE CIRCLE S | N39°09.121'W106°18.441' |
| 80 | 9 | D2 | 26NW | H26 | SNOWDEN LAKE CIRCLE S | N39°09.047'W106°18.514' |
| 81 | 10 | D3 | 26NE | H26 | PASTURE ROAD | N39°09.005'W106°17.762' |
| 82 | 13 | B4 | 26SW | H26 | MOUNT MASSIVE LAKES RD | N39°08.893'W106°18.267' |
| 83 | 9 | E3 | 26NW | H26 | SNOWDEN LAKE CIRCLE N | N39°09.017'W106°18.321' |
| 84 | 9 | C3 | 26NW | H26 | SNOWDEN LAKE CIRCLE S | N39°09.124'W106°18.416' |
| 85 | 10 | A2 | 26NE | H26 | HIGH LAKE LOOP | N39°09.425'W106°17.906' |
| 86 | 9 | D4 | 26NW | H26 | MOUNT MASSIVE LAKES RD | N39°09.056'W106°18.164' |
| 87 | 13 | B3 | 26SW | H26 | MOUNT MASSIVE LAKES RD | N39°08.897'W106°18.308' |
| 88 | 9 | D4 | 26NW | H26 | MOUNT MASSIVE LAKES RD | N39°09.101'W106°18.142' |
| 89 | 10 | D3 | 26NE | H26 | HERENDINE LAKE DRIVE | N39°09.057'W106°17.851' |
| 90 | 9 | C2 | 26NW | H26 | SNOWDEN LAKE CIRCLE S | N39°09.213'W106°18.473' |
| 91 | 10 | D5 | 26NE | H26 | HERENDINE LAKE DRIVE | N39°09.107'W106°17.558' |
| 92 | 10 | D2 | 26NE | H26 | HERENDINE LAKE DRIVE | N39°09.070'W106°17.870' |
| 93 | 9 | C3 | 26NW | H26 | COUNTY ROAD 7 | N39°09.205'W106°18.341' |
| 94 | 10 | A3 | 26NE | H26 | HIGH LAKE LOOP | N39°09.427'W106°17.864' |
| 95 | 14 | B4 | 26SE | H26 | PASTURE ROAD | N39°08.929'W106°17.638' |
| 96 | 13 | B5 | 26SW | H26 | MOUNT MASSIVE LAKES RD | N39°08.951'W106°18.143' |
| 97 | 13 | B3 | 26SW | H26 | MOUNT MASSIVE LAKES RD | N39°08.879'W106°18.355' |
| 98 | 13 | B1 | 26SW | H26 | SNOWDEN LAKE CIRCLE S | N39°08.989'W106°18.569' |
| 99 | 9 | D3 | 26NW | H26 | SNOWDEN LAKE CIRCLE S | N39°09.126'W106°18.372' |
| 100 | 9 | D1 | 26NW | H26 | SNOWDEN LAKE CIRCLE S | N39°09.042'W106°18.560' |
| 101 | 10 | D4 | 26NE | H26 | HERENDINE LAKE DRIVE | N39°09.121'W106°17.712' |
| 102 | 6 | D3 | 23SW | H23 | COUNTY ROAD 7 | N39°09.464'W106°18.319' |
| 103 | 9 | D5 | 26NW | H26 | MOUNT MASSIVE LAKES RD | N39°09.391'W106°18.049' |
| 104 | 14 | B5 | 26SE | H26 | PASTURE ROAD | N39°08.957'W106°17.582' |
| 105 | 10 | A3 | 26NE | H26 | HIGH LAKE LOOP | N39°09.417'W106°17.767' |
| 106 | 10 | A1 | 26NE | H26 | HIGH LAKE LOOP | N39°09.391'W106°18.034' |
| 107 | 8 | B4 | 27NE | H27 | SNOWDEN LAKE CIRCLE N | N39°09.254'W106°18.678' |
| 108 | 10 | D4 | 26NE | H26 | PASTURE ROAD | N39°09.065'W106°17.719' |
| 109 | 8 | C4 | 27NE | H27 | SNOWDEN LAKE CIRCLE N | N39°09.100'W106°18.674' |
| 110 | 9 | B2 | 26NW | H26 | COUNTY ROAD 7 | N39°09.325'W106°18.370' |
| 111 | 14 | B1 | 26SE | H26 | MOUNT MASSIVE LAKES RD | N39°09.002'W106°17.966' |
| 112 | 5 | D5 | 22SE | H22 | SNOWDEN LAKE CIRCLE N | N39°09.481'W106°18.681' |
| 113 | 8 | B4 | 27NE | H27 | SNOWDEN LAKE CIRCLE N | N39°09.376'W106°18.682' |
| 114 | 8 | A5 | 27NE | H27 | SNOWDEN LAKE CIRCLE N | N39°09.379'W106°18.655' |
| 115 | 7 | D2 | 23SE | H23 | HIGH LAKE LOOP | N39°09.481'W106°17.886' |
| 118 | 12 | B5 | 27SE | H27 | SNOWDEN LAKE CIRCLE S | N39°08.962'W106°18.622' |
| 119 | 9 | B2 | 26NW | H26 | SNOWDEN LAKE CIRCLE N | N39°09.371'W106°18.447' |

| Cabin # | Page # | Grid | Section | Lake County | Road Access | GPS Location |
|---------|--------|------|---------|----------------|------------------------|-------------------------|
| 120 | 9 | C4 | 26NW | H26 | HIGH LAKE LOOP | N39°09.277'W106°18.107' |
| 121 | 9 | D3 | 26NW | H26 | SNOWDEN LAKE CIRCLE N | N39°09.061'W106°18.330' |
| 122 | 7 | D2 | 23SE | H23 | HIGH LAKE LOOP | N39°09.440'W106°17.946' |
| 123 | 8 | B4 | 27NE | H27 | SNOWDEN LAKE CIRCLE N | N39°09.292'W106°18.667' |
| 124 | 9 | B4 | 26NW | H26 | COUNTY ROAD 7 | N39°09.345'W106°18.219' |
| 125 | 12 | C5 | 27SE | H27 | SNOWDEN LAKE CIRCLE S | N39°08.817'W106°18.679' |
| 126 | 9 | C4 | 26NW | H26 | COUNTY ROAD 7 | N39°09.194'W106°18.126' |
| 127 | 9 | A5 | 26NW | H26 | HIGH LAKE LOOP | N39°09.381'W106°18.017' |
| 128 | 11 | C2 | 25NW | H25 | COUNTY ROAD 7 | N39°09.180'W106°17.513' |
| 129 | 11 | D2 | 25NW | H25 | PASTURE ROAD | N39°09.071'W106°17.652' |
| 130 | 10 | D3 | 26NE | H26 | HERENDINE LAKE DRIVE | N39°09.104'W106°17.795' |
| 131 | 8 | A4 | 27NE | H27 | SNOWDEN LAKE CIRCLE N | N39°09.460'W106°18.681' |
| 132 | 7 | B2 | 23SE | H23 | HIGH LAKE LOOP | N39°09.746'W106°17.859' |
| 133 | 13 | B4 | 26SW | H26 | MOUNT MASSIVE LAKES RD | N39°08.880'W106°18.175' |
| 134 | 6 | D2 | 23SW | H23 | SNOWDEN LAKE CIRCLE N | N39°09.363'W106°18.422' |
| 135 | 10 | B2 | 26NE | H26 | HIGH LAKE LOOP | N39°09.288'W106°17.925' |
| 136 | 9 | B5 | 26NW | H26 | HIGH LAKE LOOP | N39°09.336'W106°18.045' |
| 137 | 6 | C3 | 23SW | H23 | COUNTY ROAD 7 | N39°09.567'W106°18.333' |
| 138 | 8 | C4 | 27NE | H27 | SNOWDEN LAKE CIRCLE N | N39°09.200'W106°18.655' |
| 139 | 8 | C4 | 27NE | H27 | SNOWDEN LAKE CIRCLE N | N39°09.201'W106°18.656' |
| 140 | 6 | C2 | 23SW | H23 | COUNTY ROAD 7 | N39°09.713'W106°18.429' |
| 141 | 10 | D5 | 26NE | H26 | PASTURE ROAD | N39°09.025'W106°17.515' |
| 142 | 11 | C2 | 25NW | H25 | COUNTY ROAD 7 | N39°09.165'W106°17.384' |
| 143 | 5 | C4 | 22SE | H22 | COUNTY ROAD 7 | N39°09.657'W106°18.619' |
| 144 | 10 | A3 | 26NE | H26 | HIGH LAKE LOOP | N39°09.427'W106°17.732' |
| 145 | 7 | C3 | 23SE | H23 | HIGH LAKE LOOP | N39°09.515'W106°17.837' |
| 146 | 7 | B1 | 23SE | H23 | HIGH LAKE LOOP | N39°09.762'W106°17.985' |
| 147 | 7 | D3 | 23SE | H23 | HIGH LAKE LOOP | N39°09.464'W106°17.790' |
| 148 | 11 | B2 | 25NW | H25 | COUNTY ROAD 7 | N39°09.334'W106°17.271' |
| 149 | 6 | B3 | 23SW | H23 | COUNTY ROAD 7 | N39°09.771'W106°18.328' |
| 150 | 7 | A3 | 23SE | H23 | HIGH LAKE LOOP | N39°09.492'W106°17.467' |
| 151 | 19 | C3 | 23SE | H23 | HIGH LAKE LOOP | N39°09.160'W106°17.456' |
| T105 | 10 | D4 | 26NE | H26 | PASTURE ROAD | N39°09.091'W106°17.743' |
| 201 | 9 | D5 | 26NW | H26 | MOUNT MASSIVE LAKES RD | N39°09.067'W106°18.090' |
| 202 | 9 | D5 | 26NW | H26 | MOUNT MASSIVE LAKES RD | N39°09.052'W106°18.091' |
| 203 | 9 | D4 | 26NW | H26 | MOUNT MASSIVE LAKES RD | N39°09.012'W106°18.210' |
| 204 | 9 | D5 | 26NW | H26 | MOUNT MASSIVE LAKES RD | N39°09.045'W106°18.092' |

Notes

10S 80W, Section 22 SE, Lake County Emergency Response Map H22

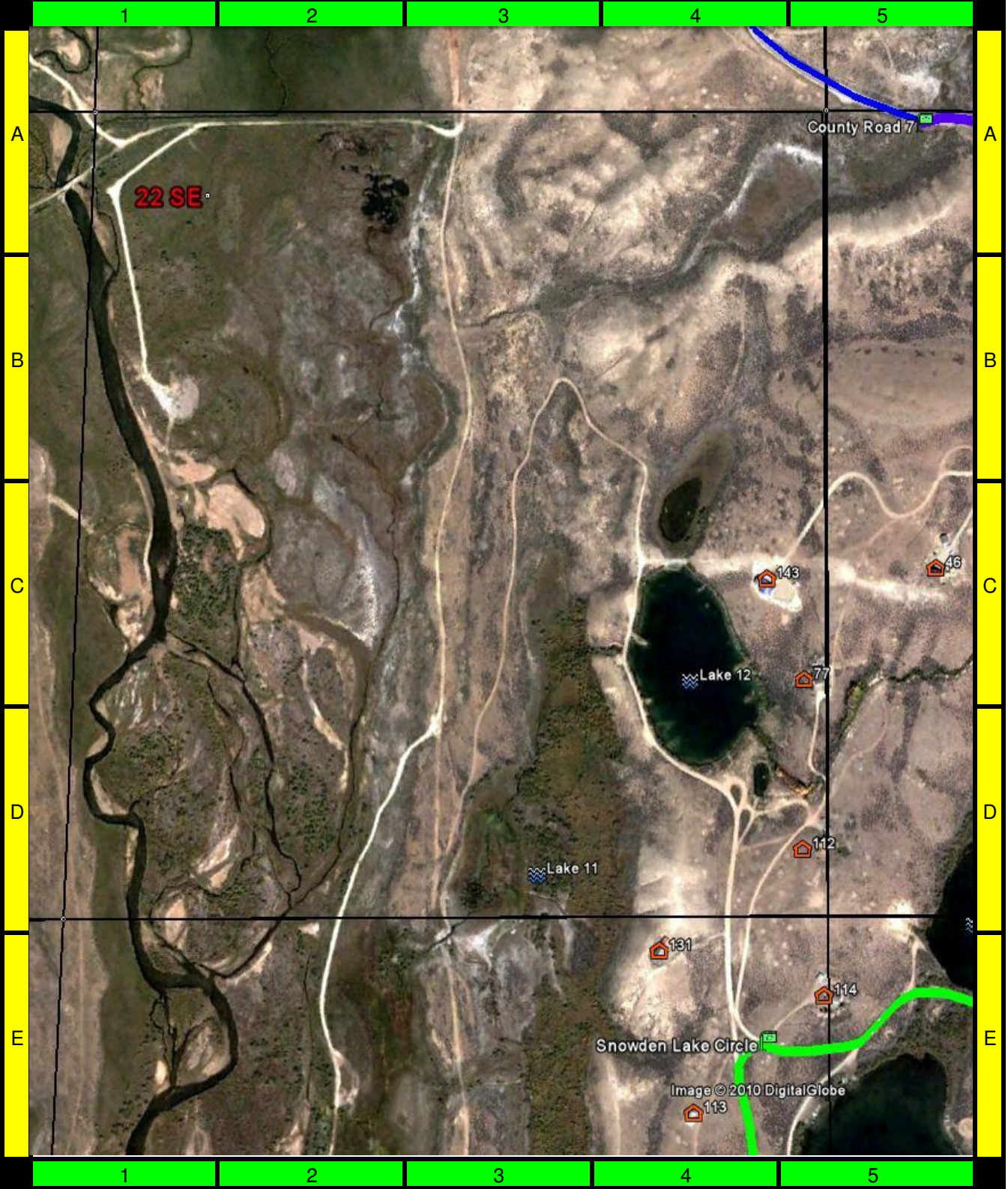

Mount Massive Lakes, Inc.
 1151 County Rd 7
 Leadville, CO 80461
 719-293-5441
www.mountmassivelakes.org

| | |
|--|------------------------|
| | County Road 7 |
| | Snowden Lake Circle |
| | Mount Massive Lakes Rd |
| | Home Row Drive |
| | Herendine Lake Drive |
| | Pasture Road |
| | High Lake Loop |

| 10S 80W | | |
|---------|-----|-----|
| H15 | H14 | |
| H22 | H23 | H24 |
| H27 | H26 | H25 |
| H34 | H35 | |
| L3 | L2 | |

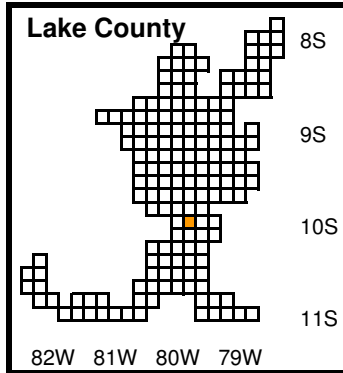

Page 5

10S 80W, Section 23 SW, Lake County Emergency Response Map H23

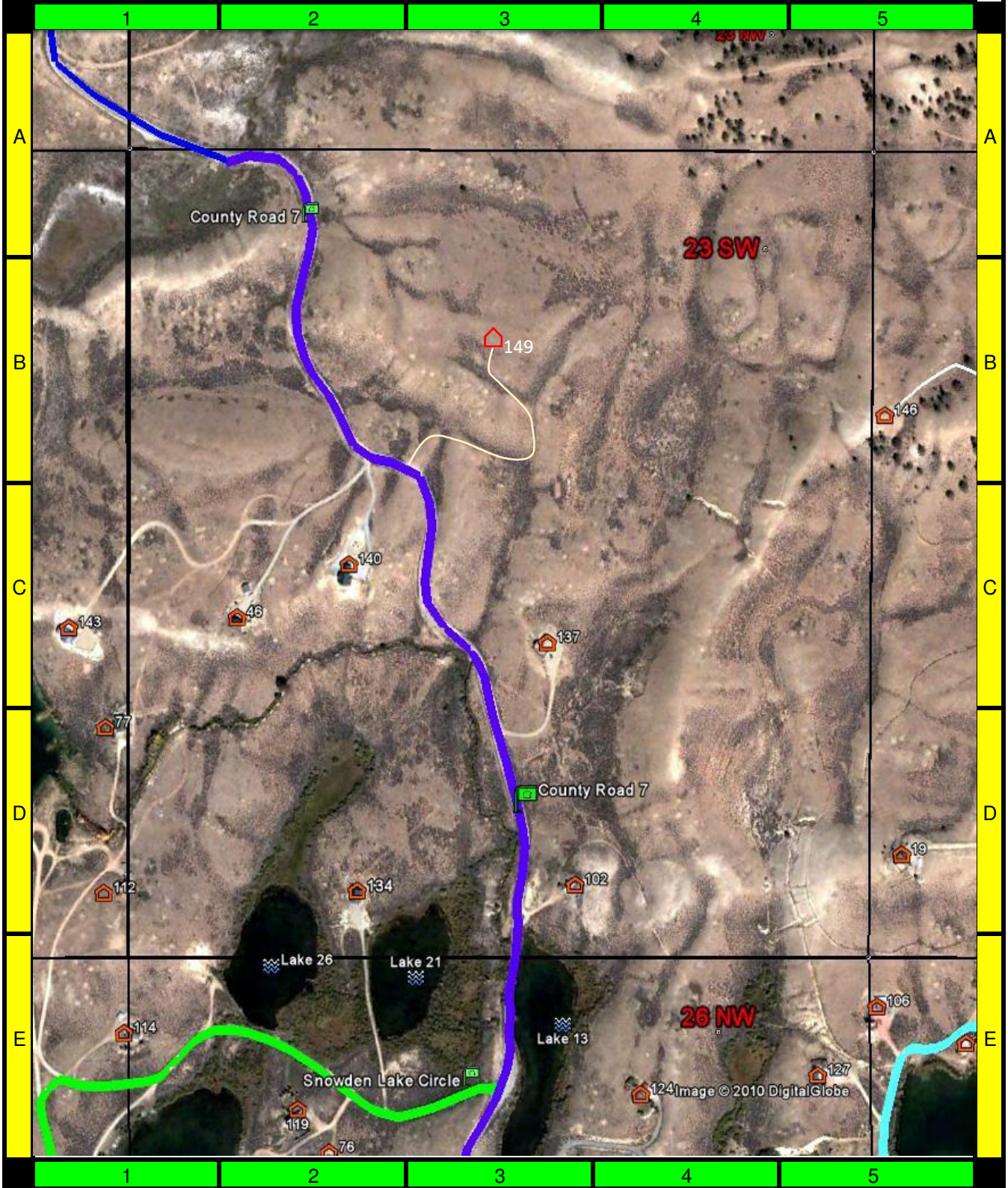

Mount Massive Lakes, Inc.
 1151 County Rd 7
 Leadville, CO 80461
 719-293-5441
www.mountmassivelakes.org

- County Road 7
- Snowden Lake Circle
- Mount Massive Lakes Rd
- Home Row Drive
- Herendine Lake Drive
- Pasture Road
- High Lake Loop

| 10S 80W | | |
|---------|-----|-----|
| H15 | H14 | H24 |
| H22 | H23 | H24 |
| H27 | H26 | H25 |
| H34 | H35 | |
| L3 | L2 | |

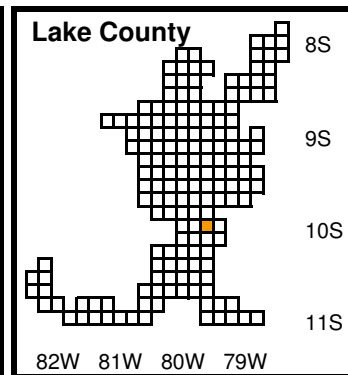

10S 80W, Section 23 SE, Lake County Emergency Response Map H23



Mount Massive Lakes, Inc.
 1151 County Rd 7
 Leadville, CO 80461
 719-293-5441
www.mountmassivelakes.org

- County Road 7
- Snowden Lake Circle
- Mount Massive Lakes Rd
- Home Row Drive
- Herendine Lake Drive
- Pasture Road
- High Lake Loop

| 10S 80W | |
|---------|-----|
| H15 | H14 |
| H22 | H23 |
| H27 | H26 |
| H34 | H35 |
| L3 | L2 |

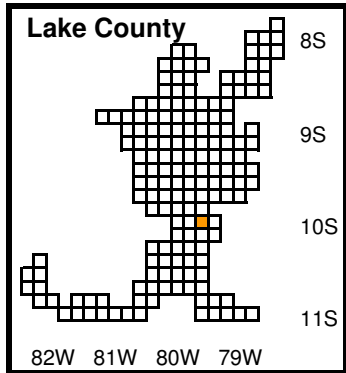

10S 80W, Section 27 NE, Lake County Emergency Response Map H27

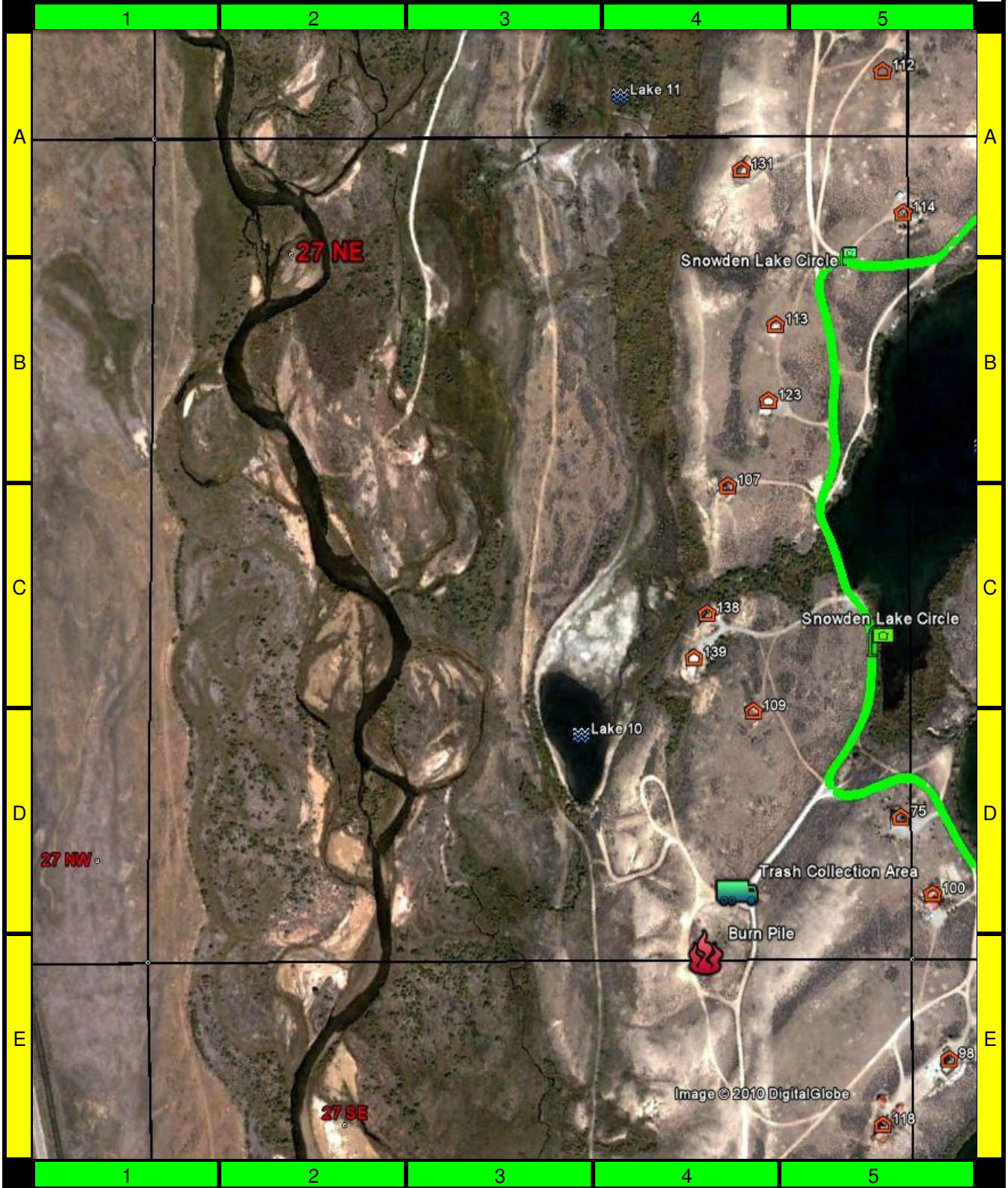

Mount Massive Lakes, Inc.
 1151 County Rd 7
 Leadville, CO 80461
 719-293-5441
www.mountmassivelakes.org

- County Road 7
- Snowden Lake Circle
- Mount Massive Lakes Rd
- Home Row Drive
- Herendine Lake Drive
- Pasture Road
- High Lake Loop

| 10S 80W | | |
|---------|-----|-----|
| H15 | H14 | |
| H22 | H23 | H24 |
| H27 | H26 | H25 |
| H34 | H35 | |
| L3 | L2 | |

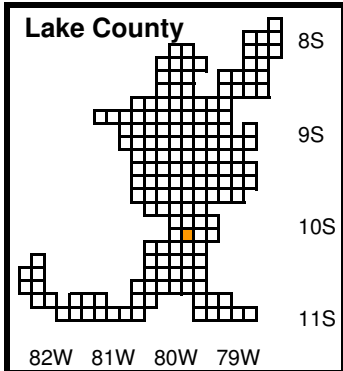

10S 80W, Section 26 NW, Lake County Emergency Response Map H26



Mount Massive Lakes, Inc.
 1151 County Rd 7
 Leadville, CO 80461
 719-293-5441
www.mountmassivelakes.org

- County Road 7
- Snowden Lake Circle
- Mount Massive Lakes Rd
- Home Row Drive
- Herendine Lake Drive
- Pasture Road
- High Lake Loop

| 10S 80W | | |
|---------|-----|-----|
| H15 | H14 | |
| H22 | H23 | H24 |
| H27 | H26 | H25 |
| H34 | H35 | |
| L3 | L2 | |

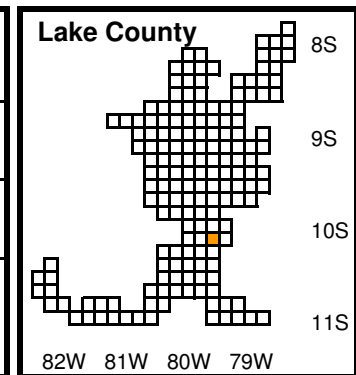

10S 80W, Section 26 NE, Lake County Emergency Response Map H26



Mount Massive Lakes, Inc.
 1151 County Rd 7
 Leadville, CO 80461
 719-293-5441
www.mountmassivelakes.org

- County Road 7
- Snowden Lake Circle
- Mount Massive Lakes Rd
- Home Row Drive
- Herendine Lake Drive
- Pasture Road
- High Lake Loop

| 10S 80W | | |
|---------|-----|-----|
| H15 | H14 | |
| H22 | H23 | H24 |
| H27 | H26 | H25 |
| H34 | H35 | |
| L3 | L2 | |

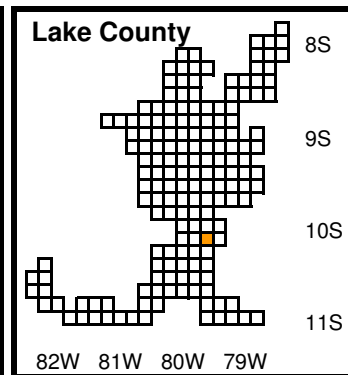

Page
10

10S 79W, Section 25 NW, Lake County Emergency Response H25

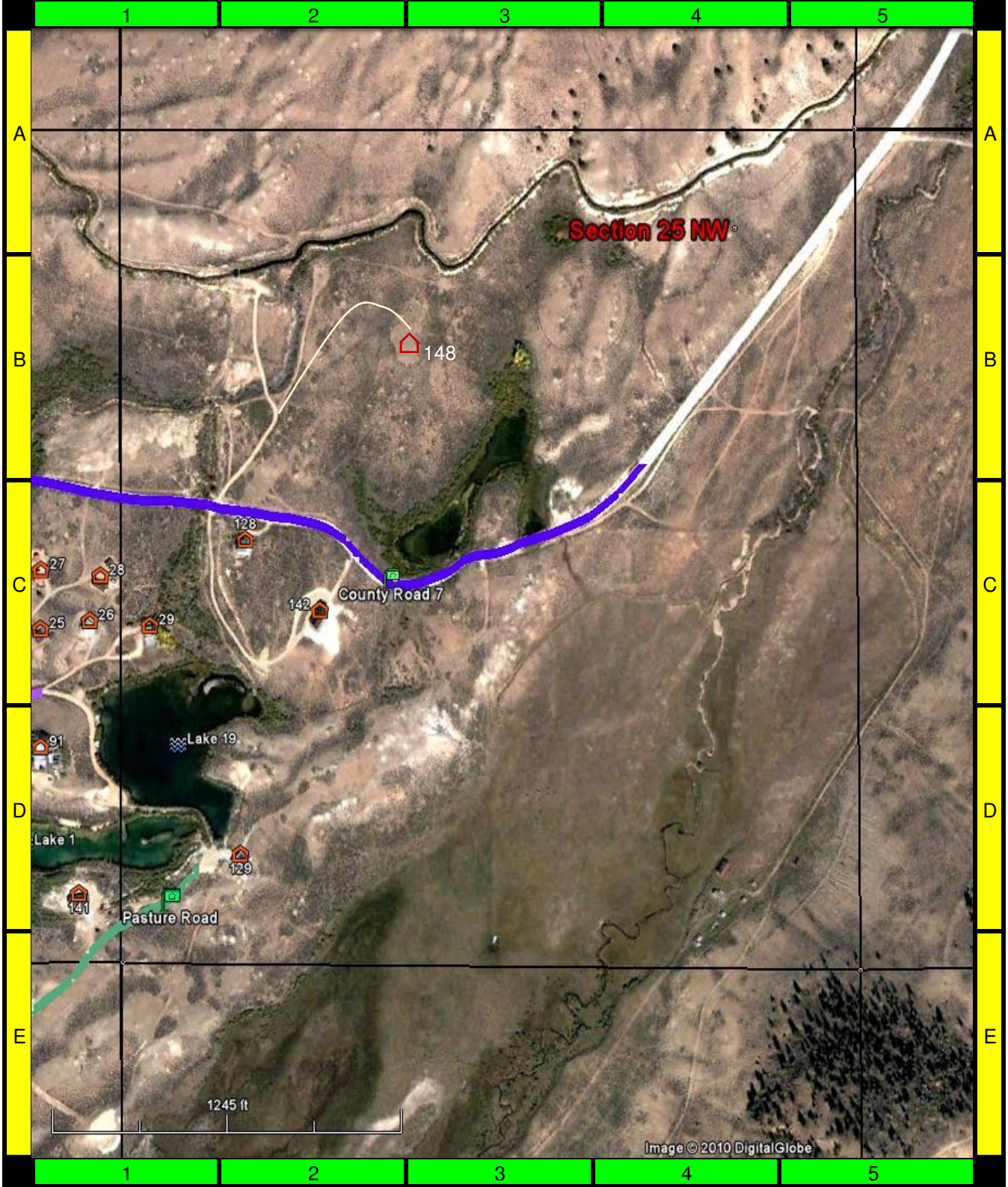

Mount Massive Lakes, Inc.
 1151 County Rd 7
 Leadville, CO 80461
 719-293-5441
www.mountmassivelakes.org

- County Road 7
- Snowden Lake Circle
- Mount Massive Lakes Rd
- Home Row Drive
- Herendine Lake Drive
- Pasture Road
- High Lake Loop

| 10S 80W | | |
|---------|-----|-----|
| H15 | H14 | |
| H22 | H23 | H24 |
| H27 | H26 | H25 |
| H34 | H35 | |
| L3 | L2 | |

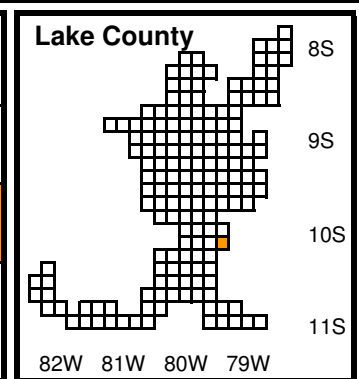

N

Page
11

10S 80W, Section 27 SE, Lake County Emergency Response Map H27



Mount Massive Lakes, Inc.
 1151 County Rd 7
 Leadville, CO 80461
 719-293-5441
www.mountmassivelakes.org

| | |
|--|------------------------|
| | County Road 7 |
| | Snowden Lake Circle |
| | Mount Massive Lakes Rd |
| | Home Row Drive |
| | Herendine Lake Drive |
| | Pasture Road |
| | High Lake Loop |

| 10S 80W | | |
|------------|-----|-----|
| H15 | H14 | |
| H22 | H23 | H24 |
| H27 | H26 | H25 |
| H34 | H35 | |
| L3 | L2 | |

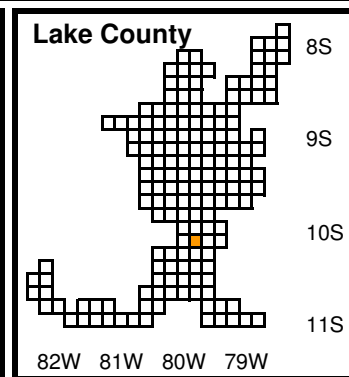

10S 80W, Section 26 SW, Lake County Emergency Response Map H26



Mount Massive Lakes, Inc.
 1151 County Rd 7
 Leadville, CO 80461
 719-293-5441
www.mountmassivelakes.org

- County Road 7
- Snowden Lake Circle
- Mount Massive Lakes Rd
- Home Row Drive
- Herendine Lake Drive
- Pasture Road
- High Lake Loop

| 10S 80W | | |
|---------|-----|-----|
| H15 | H14 | |
| H22 | H23 | H24 |
| H27 | H26 | H25 |
| H34 | H35 | |
| L3 | L2 | |

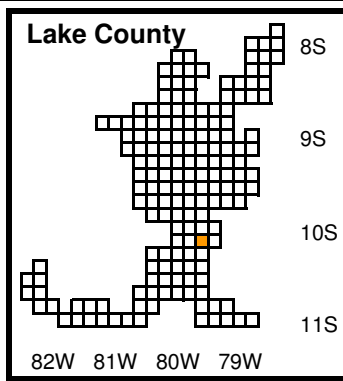

Page
13

10S 80W, Section 26 SE, Lake County Emergency Response Map H26



Mount Massive Lakes, Inc.
 1151 County Rd 7
 Leadville, CO 80461
 719-293-5441
www.mountmassivelakes.org

- County Road 7
- Snowden Lake Circle
- Mount Massive Lakes Rd
- Home Row Drive
- Herendine Lake Drive
- Pasture Road
- High Lake Loop

| 10S 80W | | |
|---------|-----|-----|
| H15 | H14 | |
| H22 | H23 | H24 |
| H27 | H26 | H25 |
| H34 | H35 | |
| L3 | L2 | |

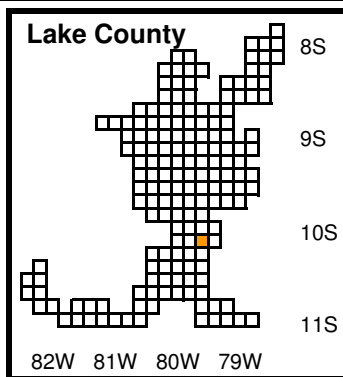

Page
14